

R.P.-11
CMDA CHANNEL
 C. No. A/10810/2005
 Plan showing the
 Revised Plan
 Proposed construction
 P.A.I. 24-05
 A.P.

Planning Permit No. A/814/434/2005
APPROVED
 SUBJECT TO THE CONDITIONS IN
 THIS OFFICE LETTER
 No. A/10810/05 Date 8/05

FOR MEMBER SECRETARY
 CHENNAI METRO POLITY
 DEVELOPMENT AUTHORITY
 CHENNAI - 600 005

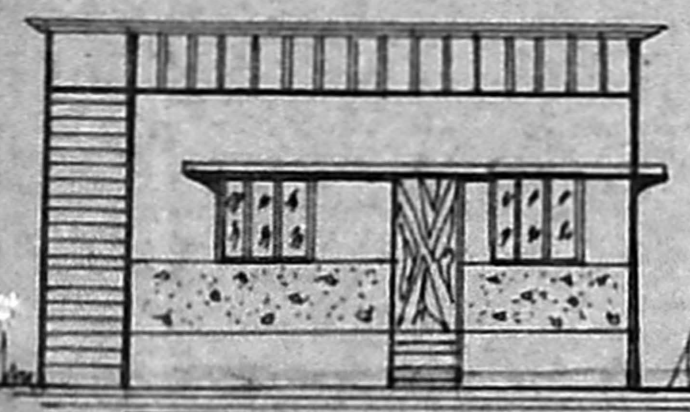

Elevation

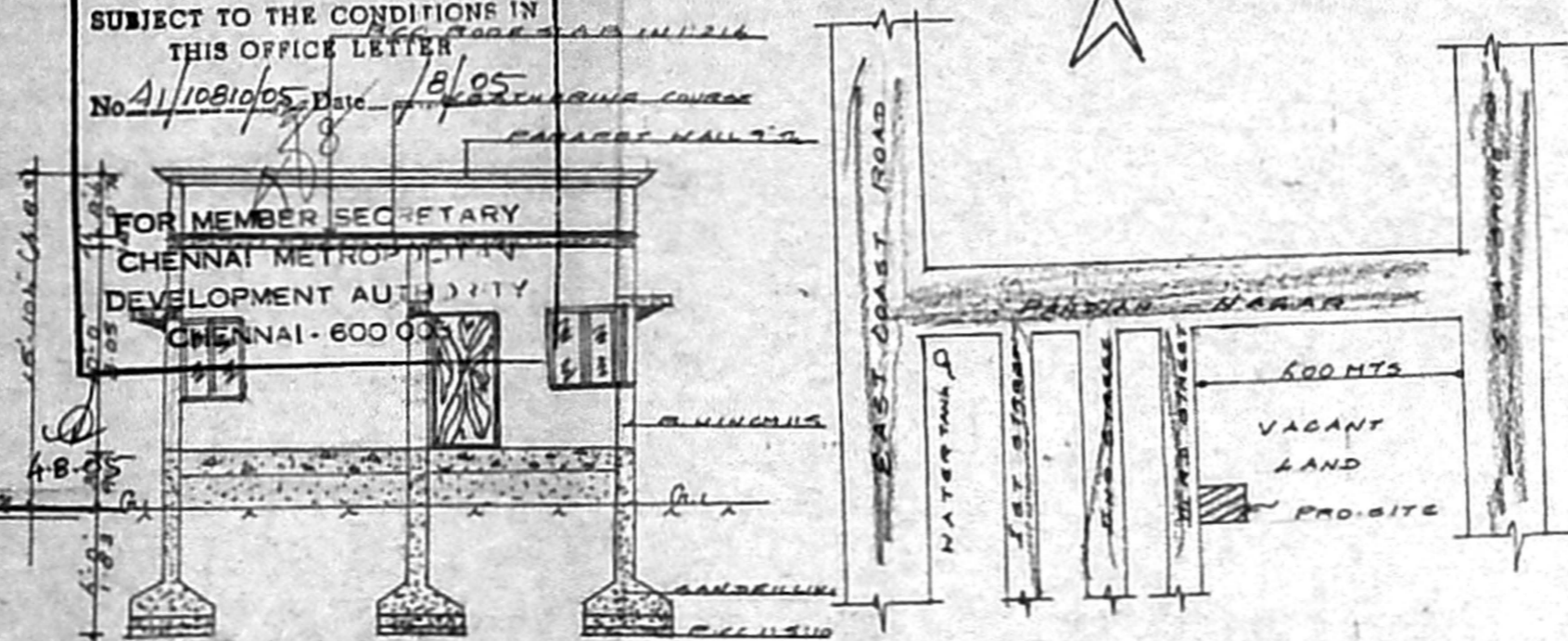

Keyplan N.T.S

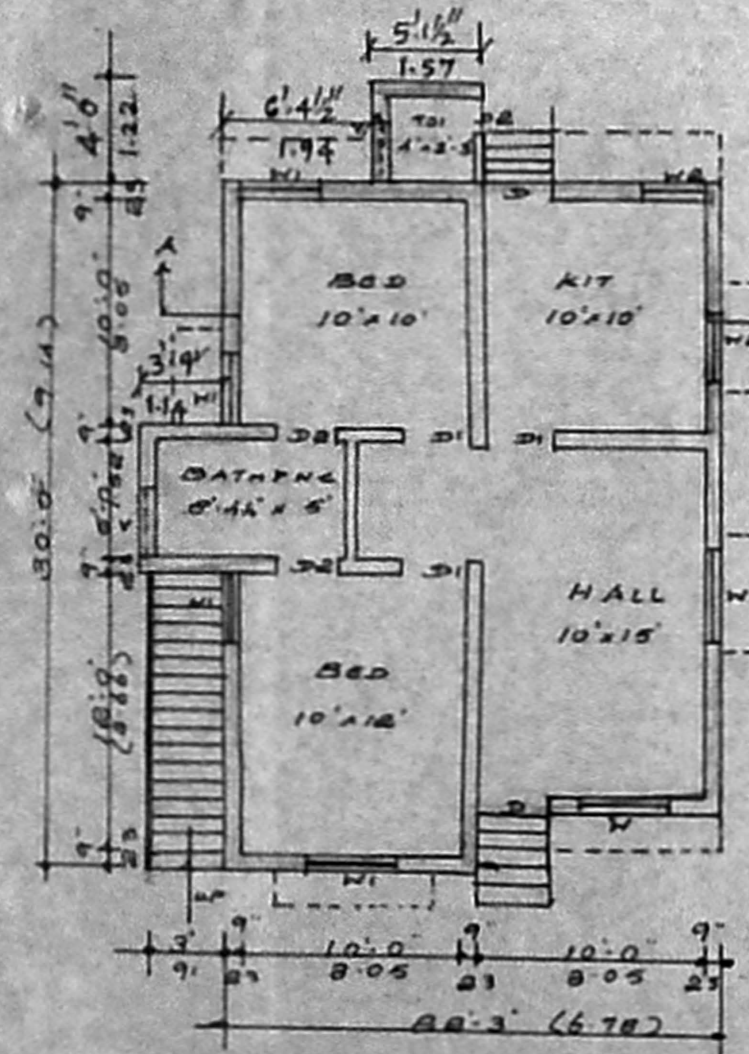

Plan

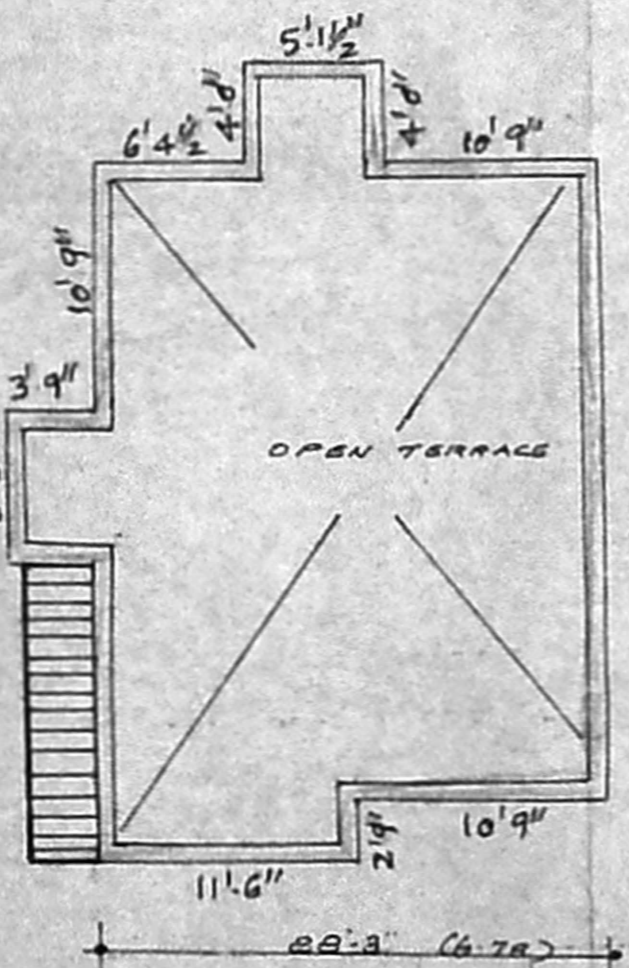

Terrace floor plan

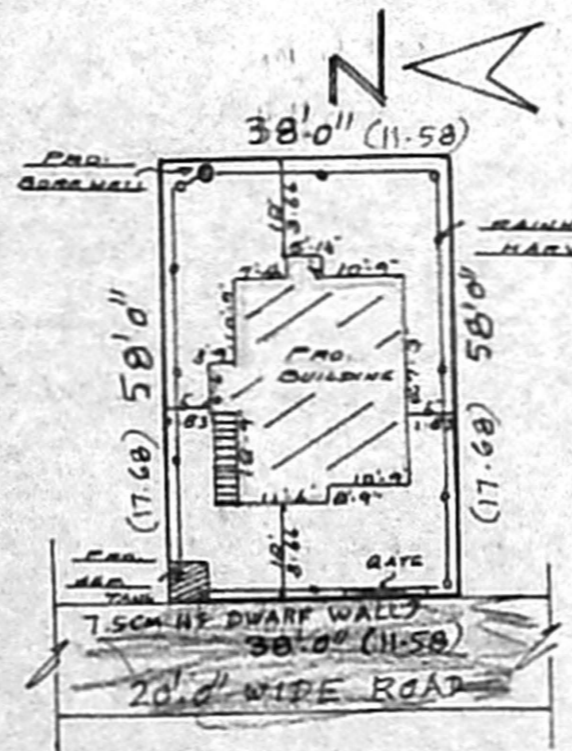

Siteplan

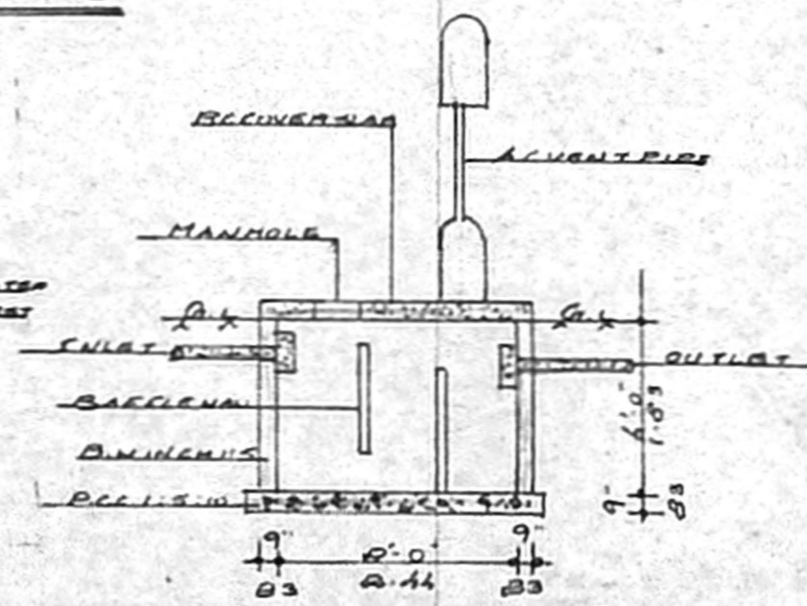

Sec: of septic tank

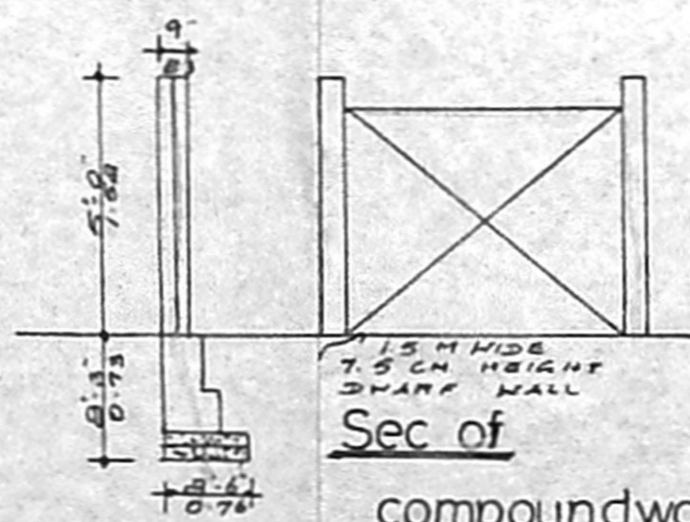

Sec of compound wall

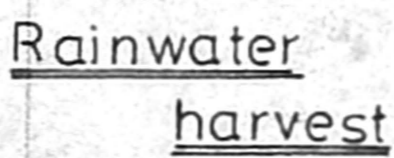

Rainwater harvest

in Plot No. 50, Pandian Nagar, S.No.165/18B, Enjambakkam Village, Tambaram Taluk, Kancheepuram District
Reference

DOOR	D	9'3" x 7'0"	0.99 x 0.13
DOOR	D1	3'0" x 7'0"	0.91 x 0.13
DOOR	D2	2'6" x 7'0"	0.76 x 0.13
WINDOW	W	6'0" x 4'0"	1.83 x 1.00
WINDOW	W1	4'0" x 4'0"	1.83 x 1.00
WINDOW	W2	3'0" x 4'0"	0.91 x 1.00
VENTILATOR	V	2'0" x 4'0"	0.61 x 0.61

Colour index:

PRO WORK SHOWN THIS
 EXC ROAD SHOWN THIS
 DRAINAGE LINE SHOWN THIS
 BOUNDARY LINE SHOWN THIS
 RAINWATER PIPE LINE SHOWN THIS

Staircase details

WIDTH	3'0"	0.91m
RISE	0'10"	0.25m
TREAD	0'9"	0.23m

Area details in sqft sqm

PLOT AREA	5804	206.75
PLINTH AREA	681	63.06
F.A.I.	0.30	
COVERAGE	30%	

Scale 1:8'-0"

Owner T. Ghoray

S. KOSAL KUMAR D.C.E.
 CONSULTING CIVIL ENGINEER
 LICENSED SURVEYOR
 CORPORATION OF CHENNAI
 CLASS II LICENSE No: 1000
 TAMBARAM MUNICIPALITY
 PALLAVAPURAM MUNICIPALITY
 SUDHANCHERI TOWN PANCHAYAT
 KALATHUR TOWN PANCHAYAT

Licensed Surveyor